

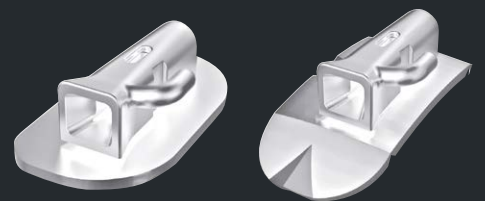

Tubos bucales Tulip

Ligado rápido – Confortable para el paciente



Tubos bucales Tulip

Los tubos bucales Tulip deben su nombre a la forma de tulipán del embudo de inserción. Se ha hecho especialmente grande para que los arcos de alambre se puedan introducir de manera rápida y sencilla. A sus pacientes les gustarán su perfil extremadamente plano, que garantiza la máxima comodidad.

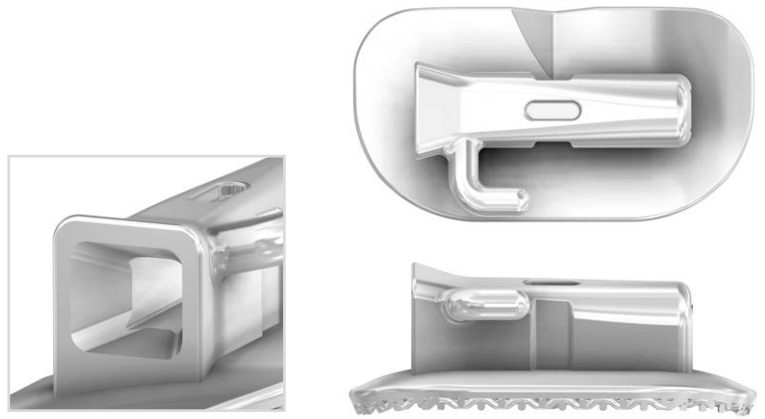

| Maxillary | Diente | Torque | Angulación | Offset distal | Slot | sobre base grande | | sobre Big Foot Pad | |
|-----------|--------|--------|------------|---------------|---------------|-------------------|-----------|--------------------|-----------|
| | | | | | | derecha | izquierda | derecha | izquierda |
| | | | | | | | | | |
| 76 67 | 0° | - | - | 0° | .018" x .028" | 743L0714 | 742L0714 | 743B0714 | 742B0714 |
| | | | | | .022" x .028" | 743L0712 | 742L0712 | 743B0712 | 742B0712 |
| 76 67 | -10° | - | - | 0° | .018" x .028" | 743L0724 | 742L0724 | 743B0724 | 742B0724 |
| | | | | | .022" x .028" | 743L0722 | 742L0722 | 743B0722 | 742B0722 |
| 76 67 | -10° | - | - | 6° | .018" x .028" | 743L0734 | 742L0734 | 743B0734 | 742B0734 |
| | | | | | .022" x .028" | 743L0732 | 742L0732 | 743B0732 | 742B0732 |
| 76 67 | -14° | - | - | 10° | .018" x .028" | 743L0744 | 742L0744 | 743B0744 | 742B0744 |
| | | | | | .022" x .028" | 743L0742 | 742L0742 | 743B0742 | 742B0742 |
| 76 67 | -14° | - | - | 14° | .018" x .028" | 743L0754 | 742L0754 | 743B0754 | 742B0754 |
| | | | | | .022" x .028" | 743L0752 | 742L0752 | 743B0752 | 742B0752 |

| Mandibular | Diente | Torque | Angulación | Offset distal | Slot | sobre base grande | | sobre Big Foot Pad | |
|------------|--------|--------|------------|---------------|---------------|-------------------|-----------|--------------------|-----------|
| | | | | | | derecha | izquierda | derecha | izquierda |
| | | | | | | | | | |
| 7 7 | -10° | - | - | 0° | .018" x .028" | 742T0724 | 743T0724 | - | - |
| | | | | | .022" x .028" | 742T0722 | 743T0722 | - | - |
| 76 67 | -20° | - | - | 0° | .018" x .028" | 743L1714 | 742L1714 | 743B1714 | 742B1714 |
| | | | | | .022" x .028" | 743L1712 | 742L1712 | 743B1712 | 742B1712 |
| 76 67 | -25° | - | - | 6° | .018" x .028" | 743L1724 | 742L1724 | 743B1724 | 742B1724 |
| | | | | | .022" x .028" | 743L1722 | 742L1722 | 743B1722 | 742B1722 |
| 76 67 | -30° | - | - | 6° | .018" x .028" | 743L1734 | 742L1734 | 743B1734 | 742B1734 |
| | | | | | .022" x .028" | 743L1732 | 742L1732 | 743B1732 | 742B1732 |

FORESTADENT SLU (España)

Oficina Madrid: · General Rodrigo 6 · Edificio Germania, 7ª Planta · 28003 Madrid · Phone: +34 915 34 55 53 (directo) · Phone: +34 915 33 16 17 (oficina) Fax: +34 915 33 15 67 · forestadent@forestadent.es

FORESTADENT Bernhard Förster GmbH

Westliche Karl-Friedrich-Straße 151 · 75172 Pforzheim (Germany) Phone: +49 (0) 7231 459-0 · Fax: +49 (0) 7231 459-102 info@forestadent.com · www.forestadent.com